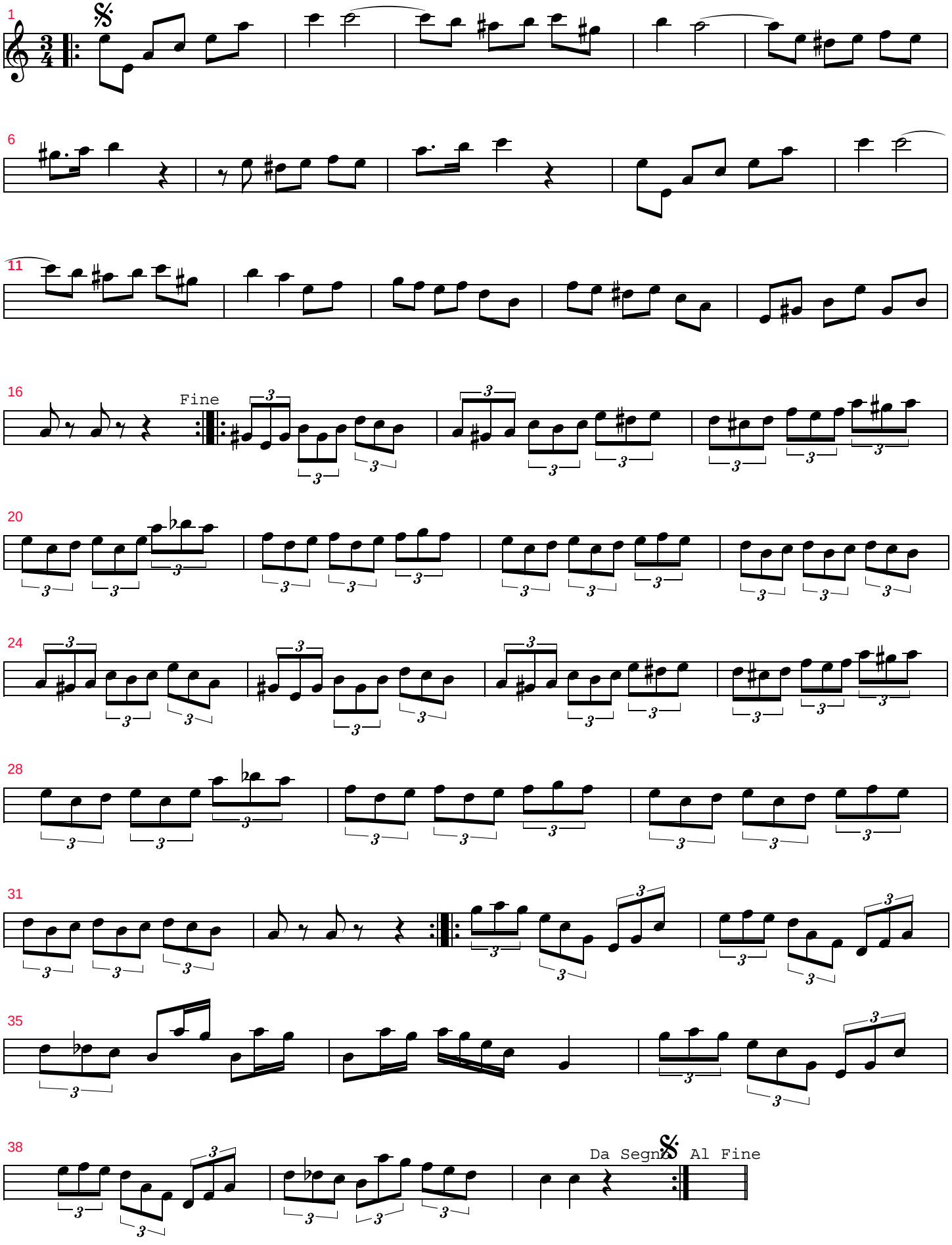Melancolía