82 Bpm

Seis Fajardeño

Transcr.: rich@tricom-music.net
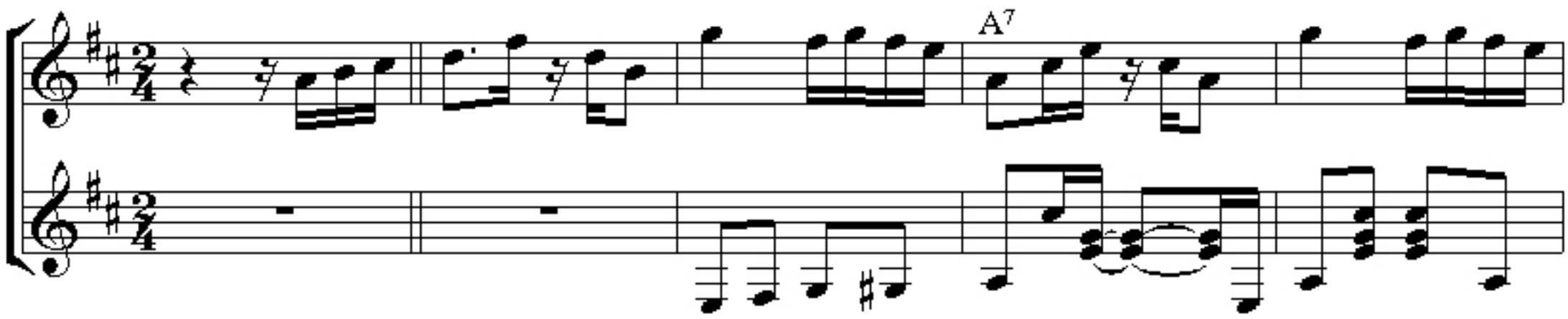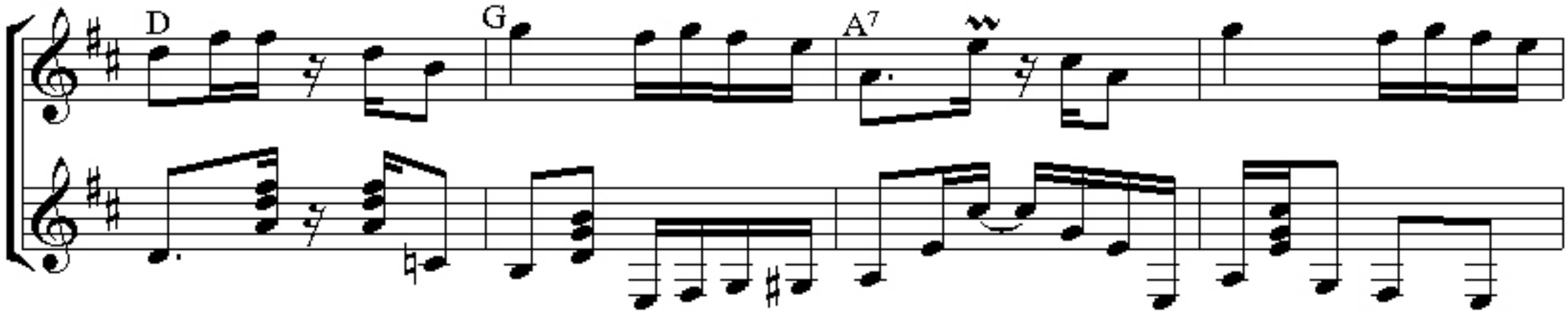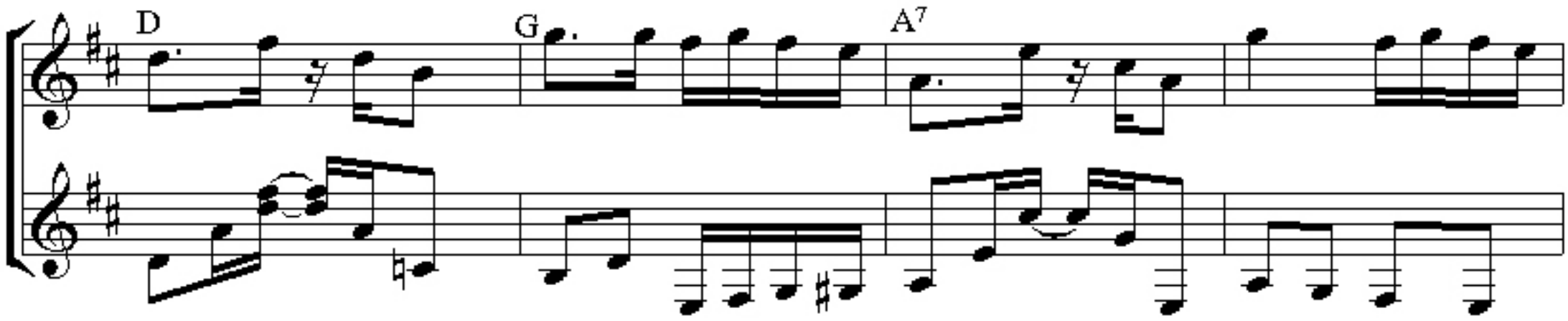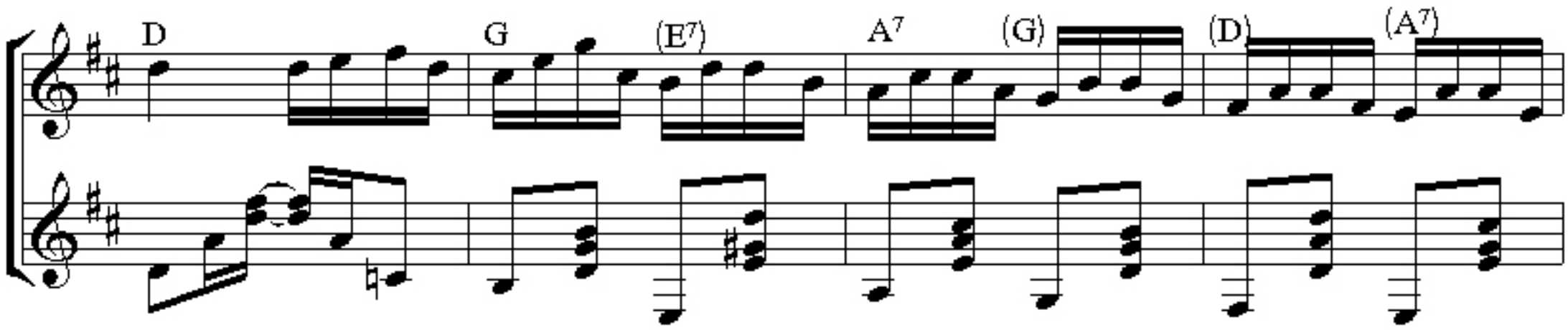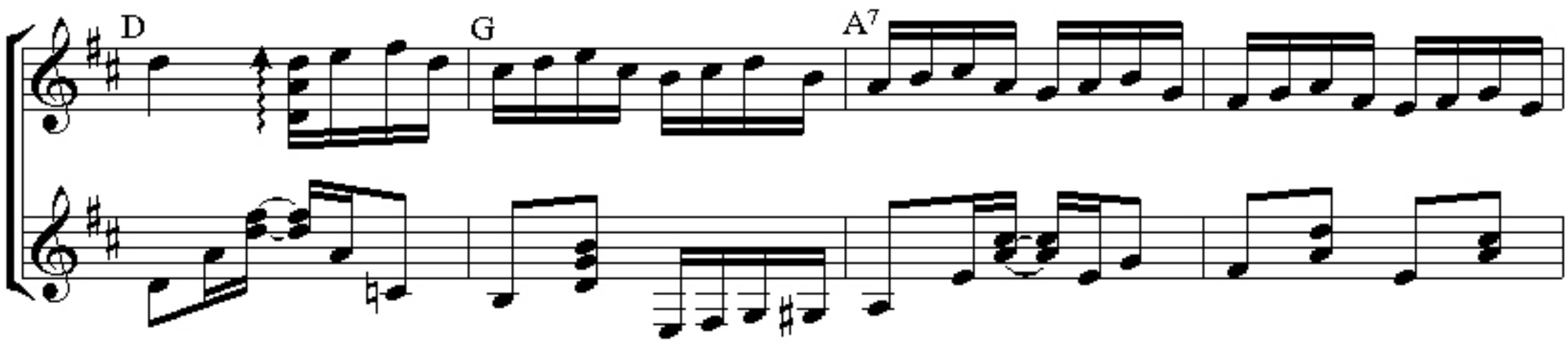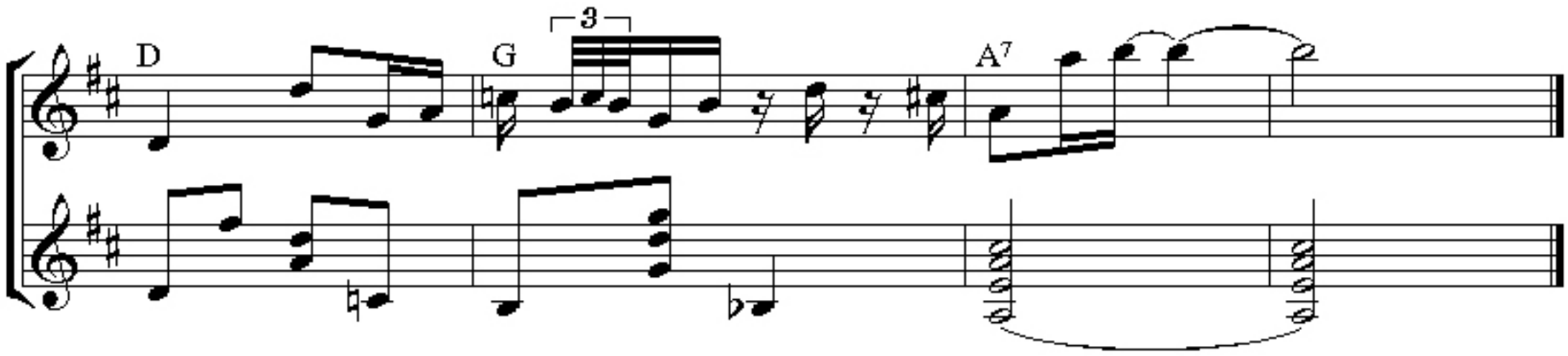
Cuatro: Ray Vazquez
Guitarra: Apolo Ocasio